CILC 2010 Walking Indications

Click here to flip through path descriptions

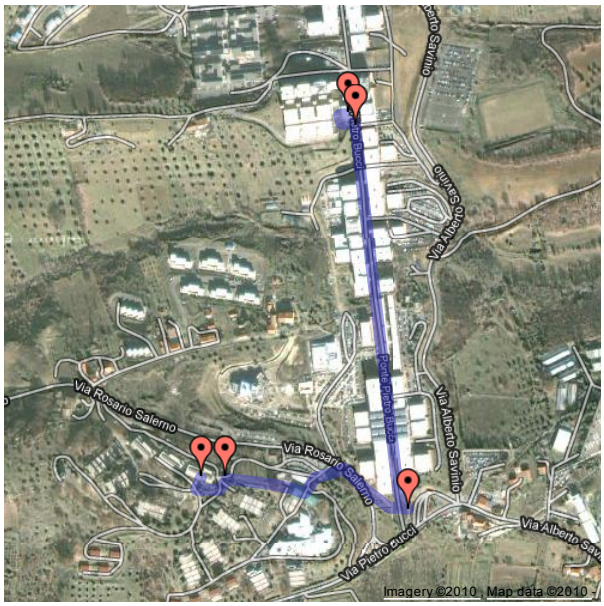

Socrates-conference shortest | **Socrates-conference using shuttle** | Socrates-conference minimum sun exposure | Socrates-Quattromiglia

Exiting Socrates, head downhill turning left twice. Take the stairs to your left down or follow the street all the way to the fountain. If you took the stairs, turn left once you reach the main street and walk until you reach the fountain.

Cross the street and turn right, following the street downwards. As soon as you can, turn slightly left onto a footpath that takes you to a roundabout with a small monument in the middle. The bridge shuttle turns around here.

Board the shuttle and get off whenever it passes under a building with a glass/mirror facade.

Go back a few meters and turn right and right again onto a small square, the University Club entrance is on the right.

This trip will take less than 10 minutes, but you might have to wait for the shuttle, there is only one going back and forth.